

■ I AM RETURNING MY EQUIPMENT FOR:*(Please tick one or more)* **Calibration**

Gauge only will be inspected and calibrated.

 Analogue **£55** Digital **£75** **Servicing (From £85)**Tester will be checked and serviced.
This includes:

- Inspection & labour
- New bearings
- New labels
- Oil change
- New seals

Extra costs may be incurred if required **Replacements**

Replacement parts and equipment will be quoted.

*For full details please see overleaf***YOUR DETAILS**

Date: _____ Purchase order number: (if known) _____

Contact name: _____ Company: _____

Email: _____ Telephone: _____

Invoice address: _____ Delivery address: (to within your organisation only) _____

_____**■ Company Accounts Department for Payment**Email: _____ Name: _____ VAT No. _____
*(EU customers only)***■ Gauge reference number(s):****■ Please state any specific product faults, damage or concerns:**_____

_____**CALIBRATION PROCESS**

1. The gauge is inspected.
2. A calibration check is made against a Master gauge.

• PASS – a 12 month calibration certificate is supplied.**• FAIL** – **Discard**
The gauge is environmentally disposed and customer pays only the inspection test fee (£25).**– Repair**
Repairs are carried out and gauge is calibrated. Customer pays for inspection, test and repairs.**– Replace**
Gauge is environmentally disposed. Customer pays for inspection, test and replacement gauge.**ANALOGUE GAUGES:**

- Calibration
- Glass replaced as needed (fee charged)

DIGITAL GAUGES:

- Calibration
- Battery voltage checked and advise if replacement required

PLEASE RETURN THIS FORM WITH YOUR GAUGE/TESTER TO THE ADDRESS BELOW

Hydrajaws reserves the right to apply a labour and shipping charge in the event that equipment is requested to be returned unrepaired.

REPLACEMENTS

Please specify any parts that require replacement. These may include the following:

Locking Adaptor (161-018)

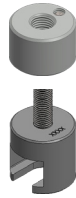

Bolt Tester Adaptor



Threaded Button Adaptors

M4 (162-101) M10 (162-105) M6 (162-103)

M5 (162-102) M12 (162-106) M8 (162-104)

Set of 6 Metric Threaded Button Adaptors (4.5, 5.5, 8.5, 10.5 & 12.5mm) (161-020)

Enquire for UNC.

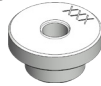

Slotted Button Adaptors

4.5mm (162-095) 5.5mm (162-096) 6.5mm (162-097)

8.5mm (162-098) 10.5mm (162-099) 12.5mm (162-100)

Set of 6 Metric Slotted Button Adaptors (4.5, 5.5, 8.5, 10.5 & 12.5mm) (161-021)

Imperial UNC versions also available – please specify if required



Clevis Range

20mm* 23mm* 40mm*

HD (2008 only) (161-019) *Specify tester model



Threaded Stud Adaptors (Model 2000)

M10 (162-141) M12 (162-142) M16 (162-144) M20 (162-145)



Threaded Stud Adaptors (Model 2050)

M10 (162-154) M12 (162-155) M16 (162-156)

M20 (162-157) M24 (162-158)



Hex Extension Legs (set of 3)

50mm (061-007) 75mm (061-008) 100mm (061-009)

Misc

Operating instructions: (Specify) _____

3mm AF Hex Screwdriver (012-090)



New turning handle

M2000 (161-001)

M2050 (161-002)

Bridge Assemblies

M2000 Bridge (141-043)

150 LSB Please enquire

270 LSB (140-011)

600 LSB (140-007)

Pyramid stool (141-017)

2050 LSB (141-035)



Other item (please state)

For latest prices see our website at www.hydrajaws.co.uk/prices



For latest prices and more information please see our website at www.hydrajaws.co.uk



Form no. 024b. v14.4 30.03.22

Hydrajaws Limited | 73 Kettlebrook Road | Tamworth | UK | B77 1AG

Tel: +44 (0)1675 430 370

www.hydrajaws.co.uk Email: service@hydrajaws.co.uk



**Print out and use this label to
send your equipment to our new address**

**Hydrajaws Limited
73 Kettlebrook Road
Tamworth
United Kingdom
B77 1AG**